

MEGABOARD IS NOT A BRACEBOARD AND MUST NOT BE USED FOR THIS PURPOSE.

ENSURE FRAME IS STRAIGHT AND PLUMB BEFORE INSTALLATION. MEGABOARD SHEETS WILL NOT STRAIGHTEN WARPED FRAMING AND ANY DISTORTION MAY BE VISIBLE AFTER THE BOARDS ARE APPLIED.

MEGABOARD MUST BE INSTALLED IN THE VERTICAL ORIENTATION ONLY.

SARKING MUST BE APPLIED IN ALL INSTANCES AGAINST STRUCTURAL FRAME. SARKING MUST BE FIT FOR PURPOSE AND COMPLY WITH AS/NZS 4200.1. RECOMMENDED SARKING IS TO BE 'VAPOUR BARRIER - MEDIUM, WATER BARRIER - HIGH'

SARKING INSTALLATION MUST COMPLY WITH AS/NZS 4200.2 'PLIABLE BUILDING MEMBRANES AND UNDERLAYS - INSTALLATION'

FOR STEEL FRAME, THERMAL BREAK MUST BE USED AGAINST THE STUD LINE TO COMPLY WITH 'SECTION J1.5' AND SECTION J3.12.1' OF NCC VOLUMES 1 AND 2. THERMAL BREAK IS TO BE MIN 12MM, AND APPLIED ON TOP OF PRE-FITTED SARKING.

ALL OPENINGS, JAMBS, CONNECTIONS, WINDOW SILLS, HEADS AND PENETRATIONS MUST BE FLASHED PRIOR TO INSTALLATION OF MEGABOARD CLADDING.

2MM GAP MUST BE OBSERVED BETWEEN ALL BOARDS IN ALL INSTANCES.

ALL FIXINGS MUST BE SCREWS. SCREWS MUST BE MIN EP+ COATING

SCREWS TO NOT BE DRIVEN PAST TIGHT

HEAD OF SCREW SHOULD BE FLUSH WITH FACE OF BOARD - NOT RECESSED, NOT PROUD.

NB: CARE MUST BE TAKEN WHEN FIXING SCREWS. DO NOT DRIVE THE SCREW IN HARD. DRIVER SHOULD BE FEATHERED FOR FINAL EMBEDMENT.

FOR ANY CUT SHEETS WHERE REBATE HAS BEEN REMOVED, USE A GRINDING DISK TO CREATE NEW REBATE.

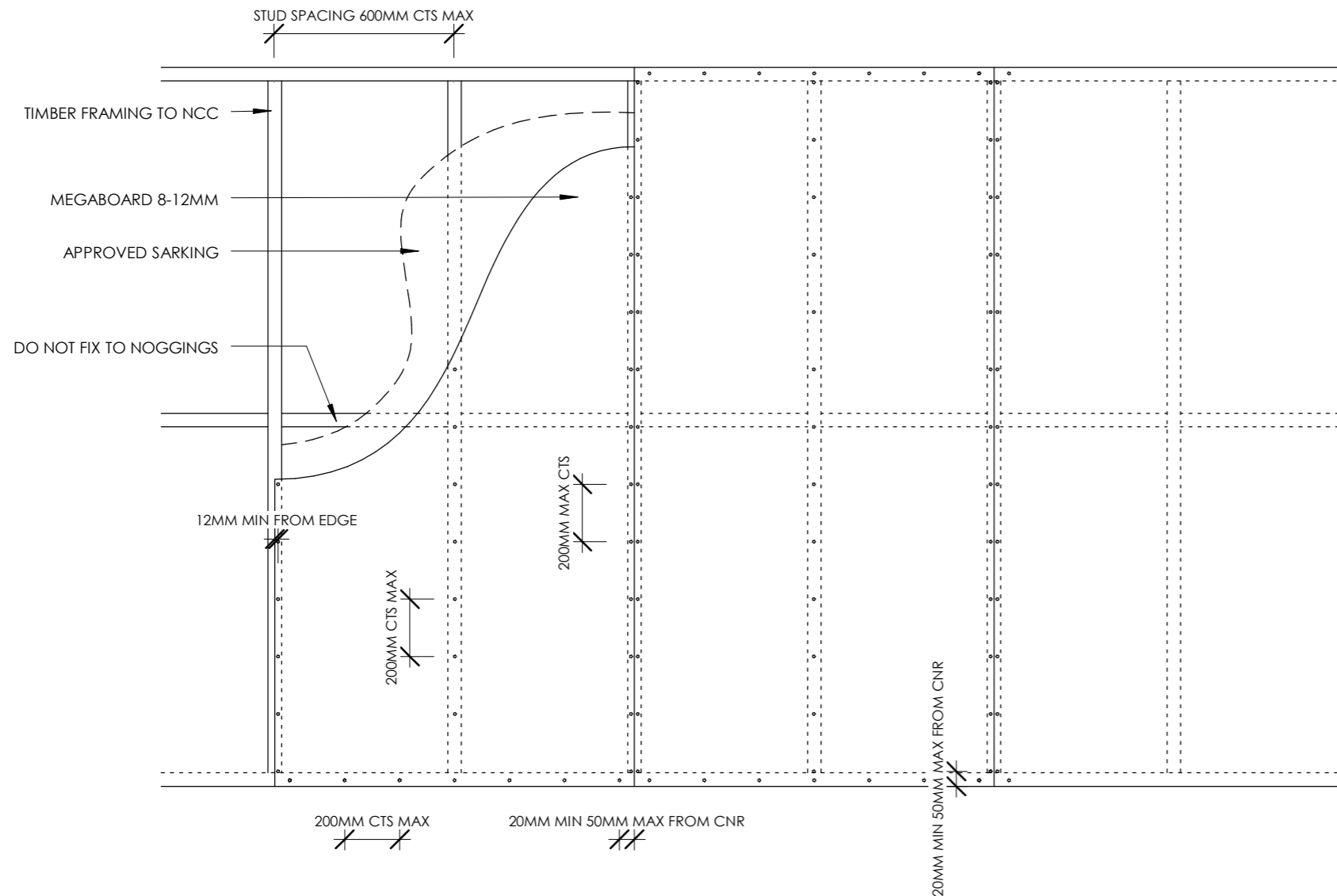

1

FIXINGS

1 : 20

CLIENT: **REGEN BUILDING SOLUTIONS**

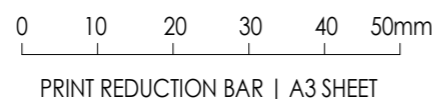

ALL RIGHTS RESERVED. THE COPYRIGHT OF THIS DRAWING (INCLUDING ALL ATTACHED AND INCORPORATED DOCUMENTS) IS THE PROPERTY OF REGEN BUILDING SOLUTIONS (THE COMPANY). NEITHER THE FORM OR ANY PART OF IT MAY BE USED OR REPRODUCED BY ANY METHOD WHATSOEVER OR INCORPORATED BY REFERENCE OR IN ANY MANNER WHATSOEVER IN ANY OTHER DOCUMENT WITHOUT THE PRIOR WRITTEN CONSENT OF THE COMPANY. EXCLUSIVE RIGHTS TO REGEN BUILDING SOLUTIONS

AMENDMENT		DATE
No.	DESCRIPTION	
A	primary issuance	24/10/16

GENERAL

- TECHNICAL -

MEGABOARD
STAITE ST, WINGFILED

REGEN BUILDING SOLUTIONS

SCALE 1 : 20

DRAWN waypoint . building . design

APPROVED - [sign]

DRAWING No.

REVISION

MB01-A102

A

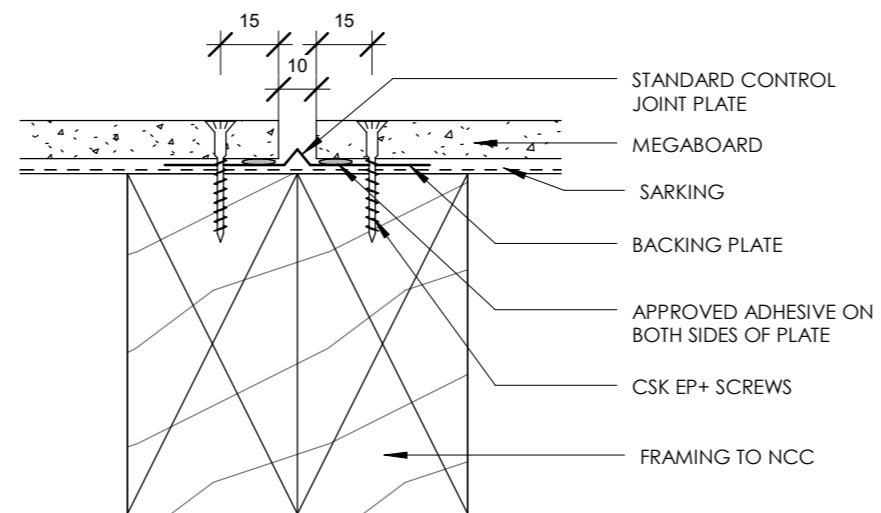
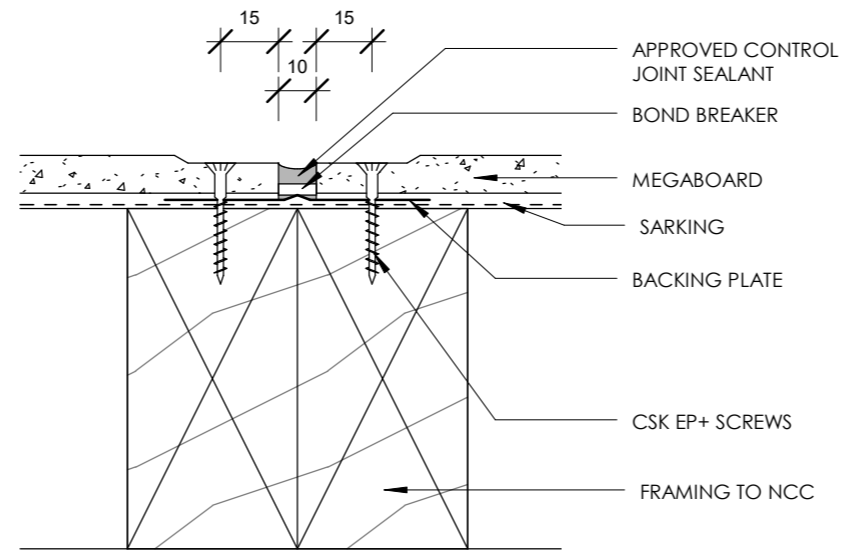
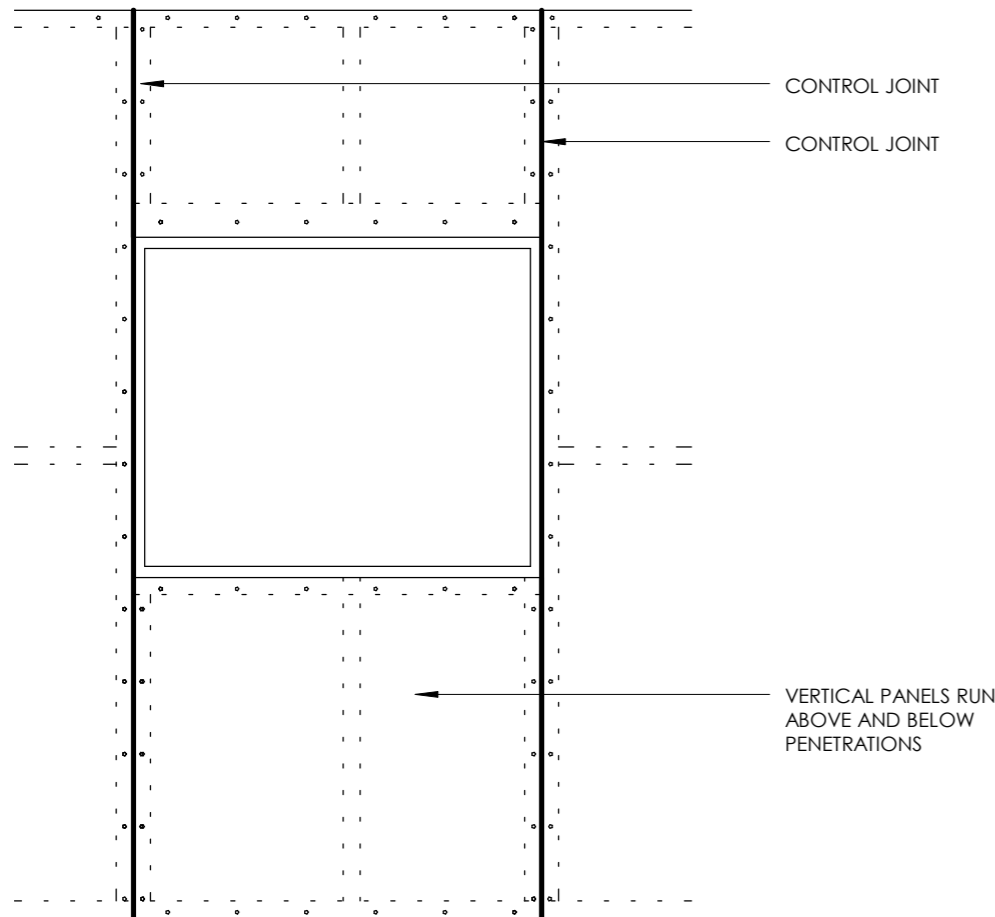

VERTICAL CONTROL JOINTS MUST BE ON BOTH SIDES OF EVERY PENETRATION

VERTICAL CONTROL JOINTS ARE TO BE THE FULL HEIGHT OF THE WALL.

HORIZONTAL CONTROL JOINTS MUST BE IN PLACE ABOVE EVERY FULL HEIGHT PANEL OR AT VERTICAL HEIGHTS NOT EXCEEDING 3.0M UNLESS AUTHORISED IN WRITING BY REGEN BUILDING

FIXINGS FOR BOARDS WITH CONTROL JOINTS ARE TO BE AT THE SAME CENTRES AS THOSE FOR STANDARD BOARDS

1 CONTROL JOINTS

1 : 20

CLIENT: REGEN BUILDING SOLUTIONS

CONTROL JOINTS - TECHNICAL -

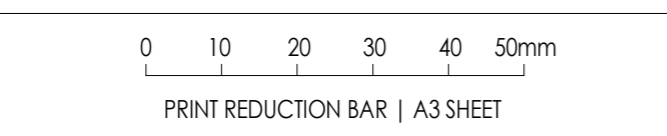

AMENDMENT		
No.	DESCRIPTION	DATE
A	primary issuance	24/10/16

MEGABOARD
STAITE ST, WINGFILED

REGEN BUILDING SOLUTIONS

ALL RIGHTS RESERVED. THE COPYRIGHT OF THIS DRAWING (INCLUDING ALL ATTACHED AND INCORPORATED DOCUMENTS) IS THE PROPERTY OF REGEN BUILDING SOLUTIONS (THE COMPANY). NEITHER THE FORM OR ANY PART OF IT MAY BE USED OR REPRODUCED BY ANY METHOD WHATSOEVER OR INCORPORATED BY REFERENCE OR IN ANY MANNER WHATSOEVER IN ANY OTHER DOCUMENT WITHOUT THE PRIOR WRITTEN CONSENT OF THE COMPANY. EXCLUSIVE RIGHTS TO REGEN BUILDING SOLUTIONS

SCALE As indicated
DRAWN waypoint . building . design
APPROVED - [sign]

DRAWING No. REVISION
MB01-A103 **A**

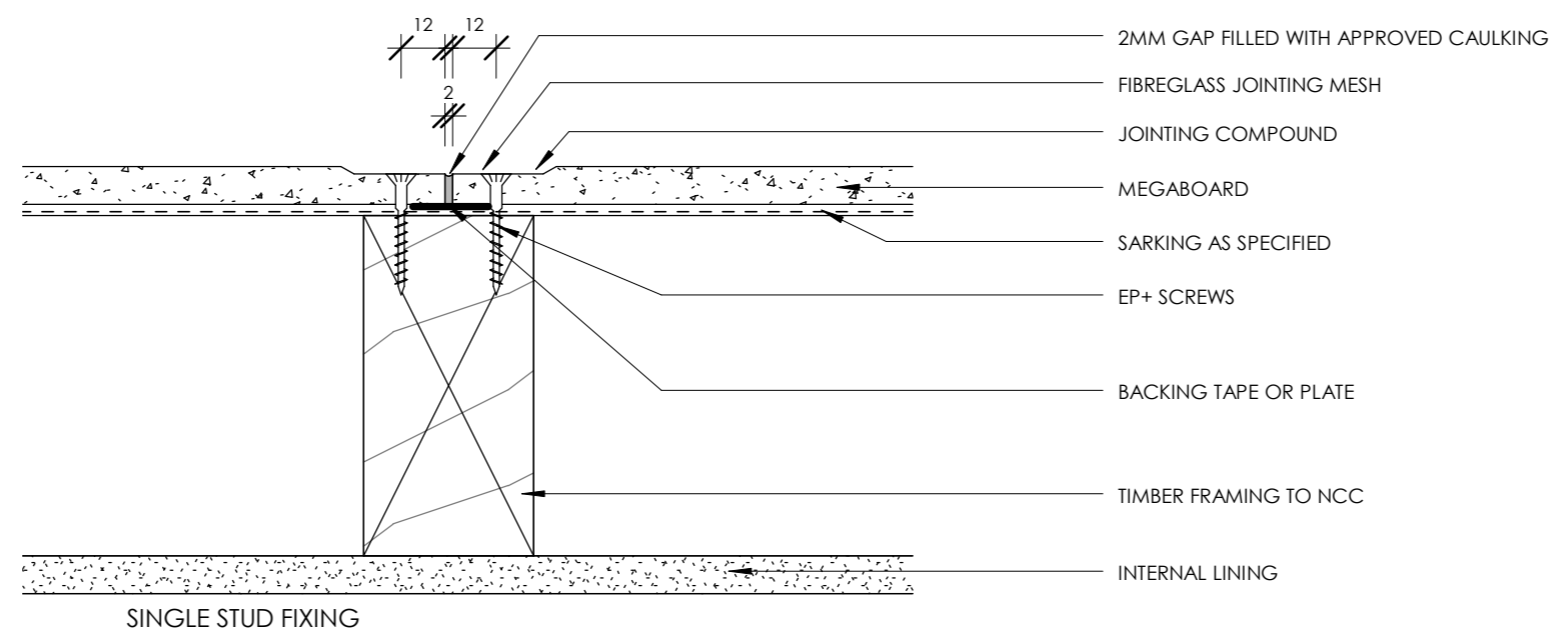
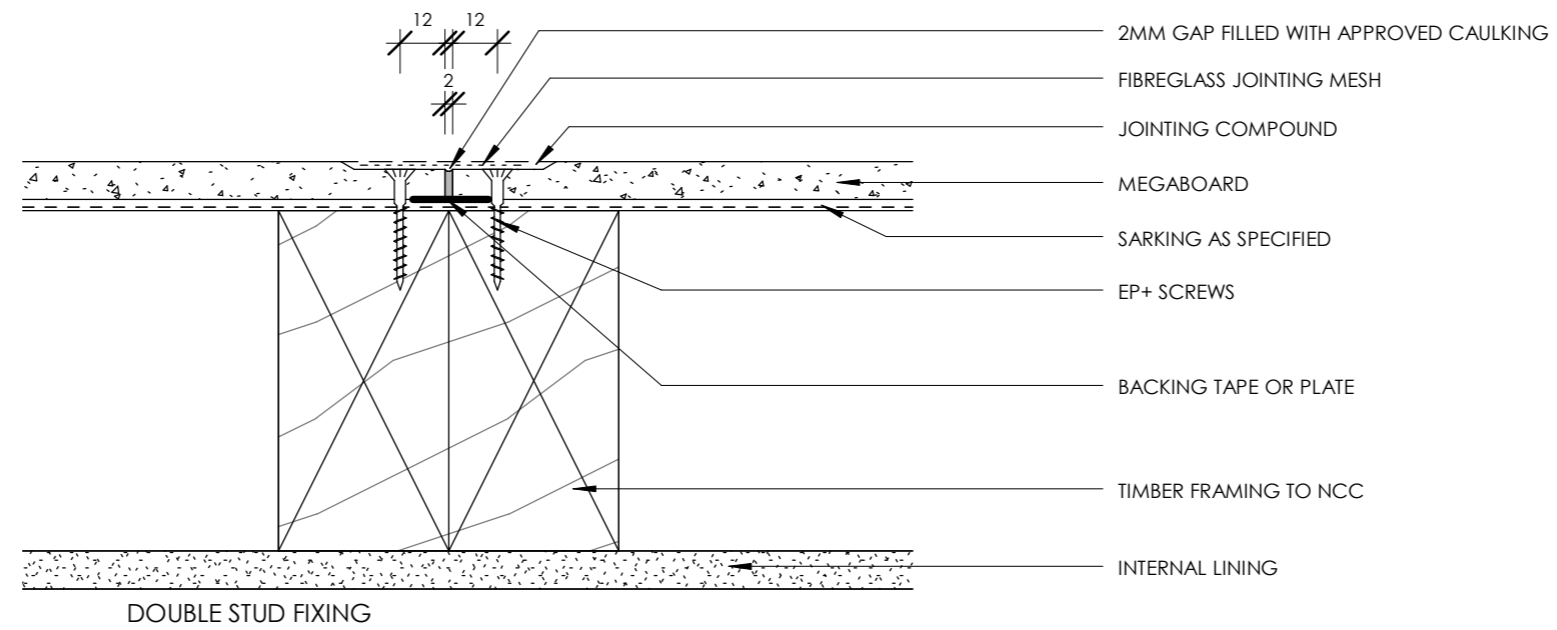

1 LINEAR FIXING - TIMBER
1:2

CLIENT:
REGEN BUILDING SOLUTIONS

LINEAR FIXING
- TECHNICAL -

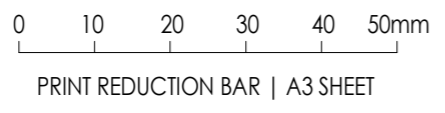

AMENDMENT		
No.	DESCRIPTION	DATE
A	primary issuance	24/10/16

MEGABOARD
STAITE ST, WINGFILED

REGEN BUILDING SOLUTIONS

ALL RIGHTS RESERVED. THE COPYRIGHT OF THIS DRAWING (INCLUDING ALL ATTACHED AND INCORPORATED DOCUMENTS) IS THE PROPERTY OF REGEN BUILDING SOLUTIONS (THE COMPANY). NEITHER THE FORM OR ANY PART OF IT MAY BE USED OR REPRODUCED BY ANY METHOD WHATSOEVER OR INCORPORATED BY REFERENCE OR IN ANY MANNER WHATSOEVER IN ANY OTHER DOCUMENT WITHOUT THE PRIOR WRITTEN CONSENT OF THE COMPANY. EXCLUSIVE RIGHTS TO REGEN BUILDING SOLUTIONS

SCALE 1:2
DRAWN *waypoint . building . design*
APPROVED - [sign]

DRAWING No. **MB01-A104** REVISION **A**

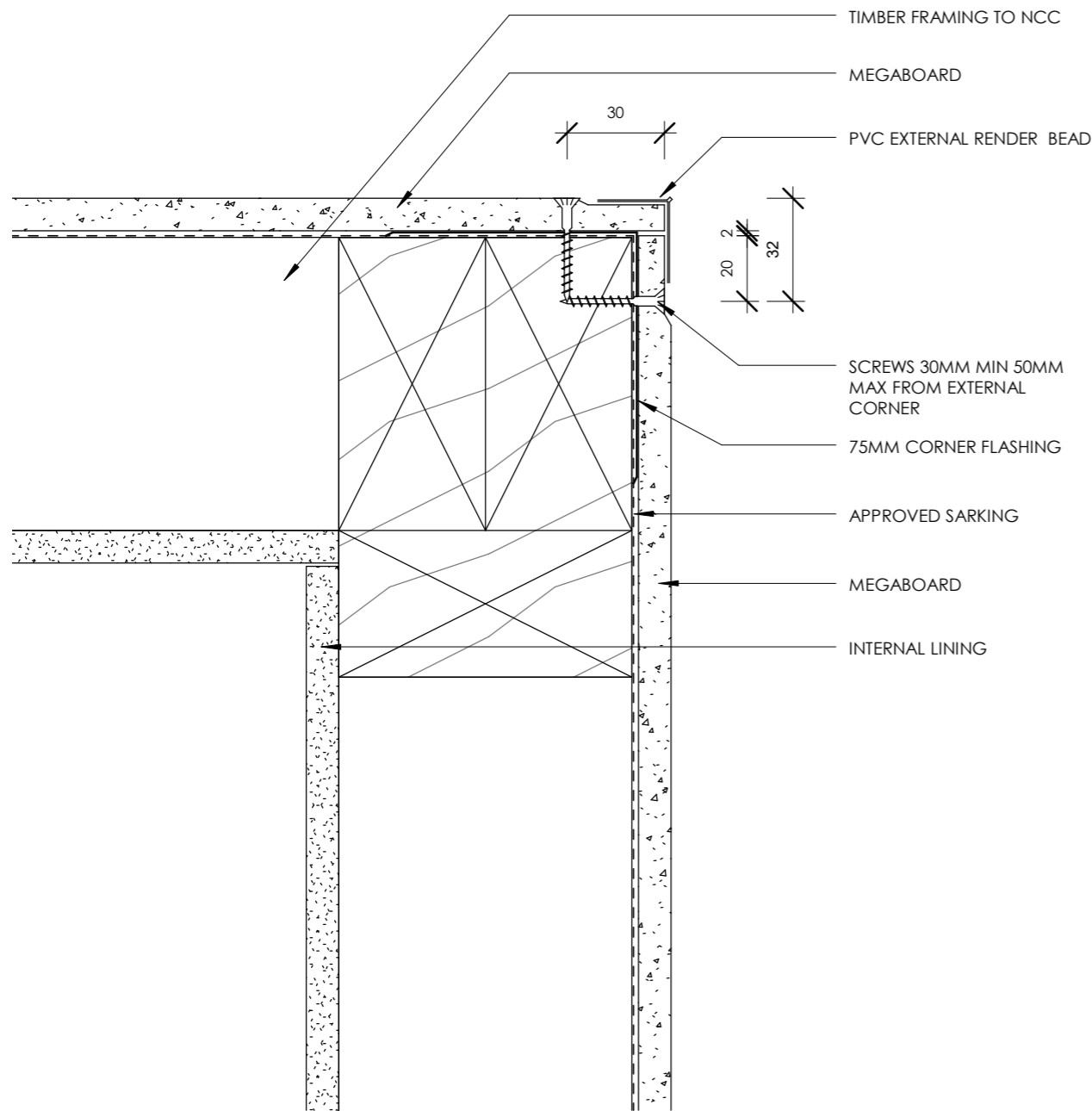

EXTERNAL FLUSHED CORNER

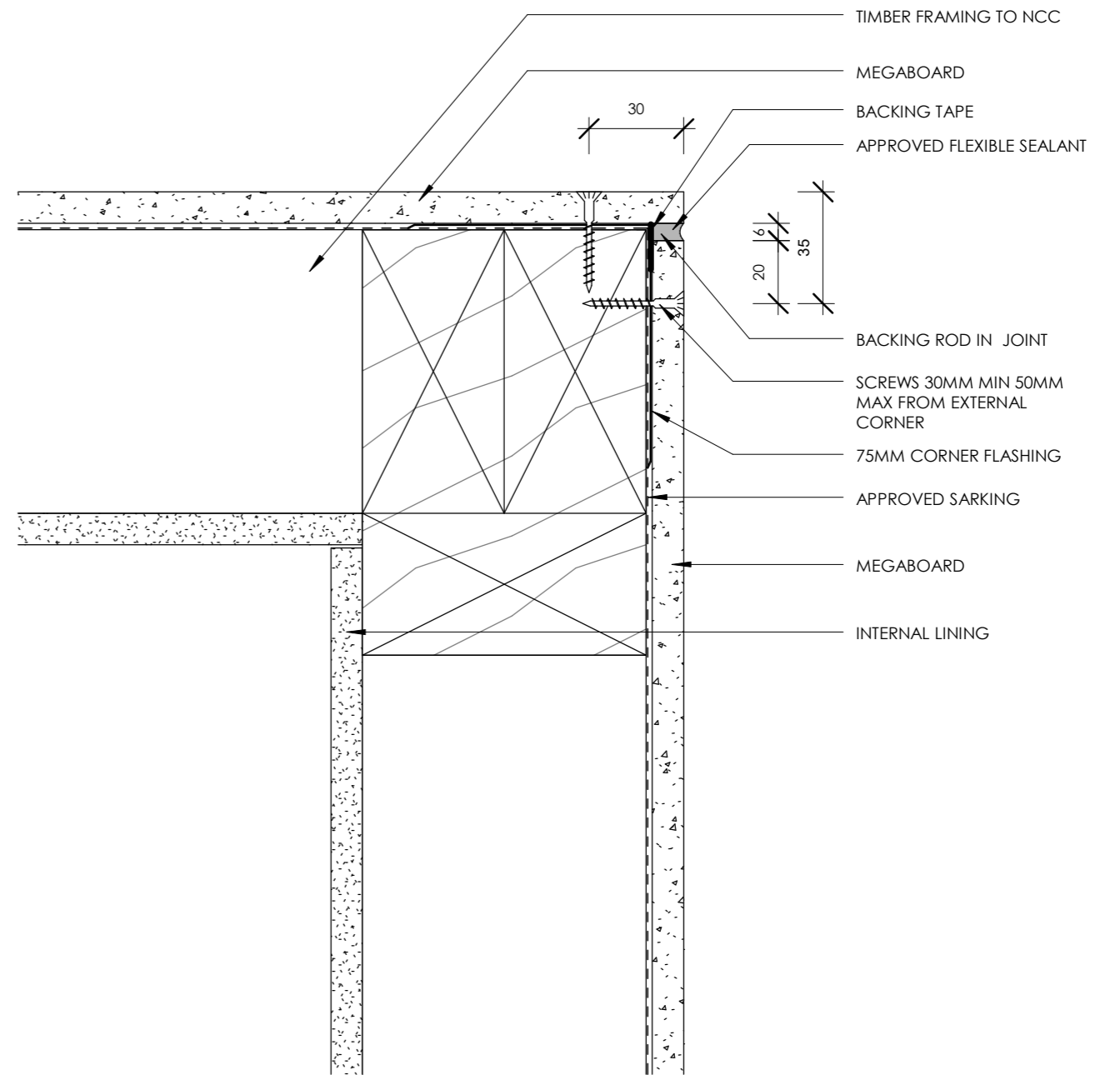

EXTERNAL EXPRESSED CORNER

1 EXTERNAL CORNER 1
1:2

CLIENT: REGEN BUILDING SOLUTIONS

EXTERNAL CORNERS 1
- TECHNICAL -

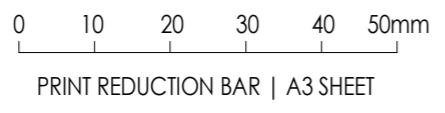

AMENDMENT		DATE
No.	DESCRIPTION	
A	primary issuance	24/10/16

ALL RIGHTS RESERVED. THE COPYRIGHT OF THIS DRAWING (INCLUDING ALL ATTACHED AND INCORPORATED DOCUMENTS) IS THE PROPERTY OF REGEN BUILDING SOLUTIONS (THE COMPANY). NEITHER THE FORM OR ANY PART OF IT MAY BE USED OR REPRODUCED BY ANY METHOD WHATSOEVER OR INCORPORATED BY REFERENCE OR IN ANY MANNER WHATSOEVER IN ANY OTHER DOCUMENT WITHOUT THE PRIOR WRITTEN CONSENT OF THE COMPANY. EXCLUSIVE RIGHTS TO REGEN BUILDING SOLUTIONS

MEGABOARD
STAITE ST, WINGFILED

SCALE 1:2
DRAWN waypoint . building . design
APPROVED - [sign]

DRAWING No. REVISION
MB01-A105 **A**

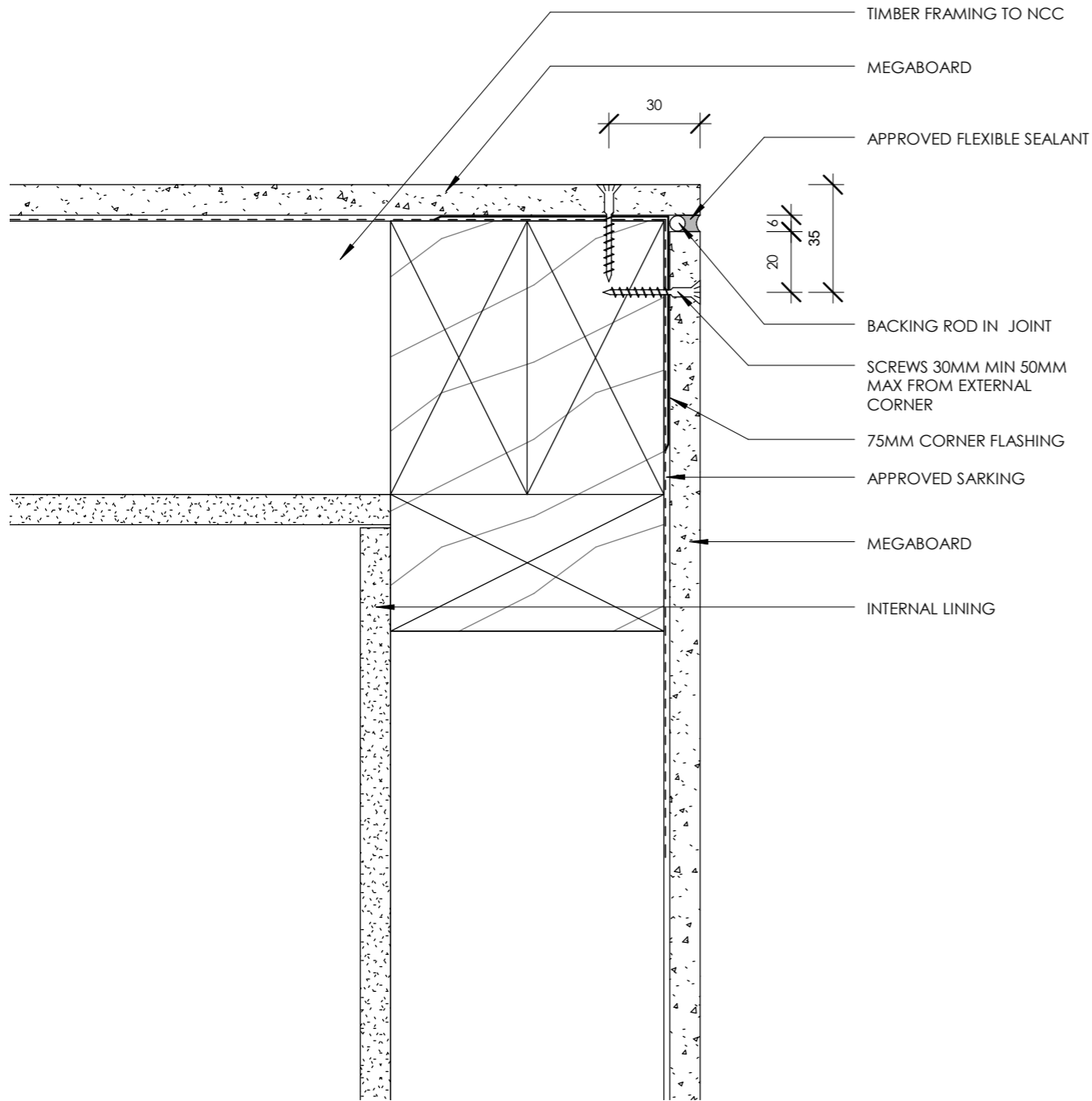

EXPRESSED CORNER 2

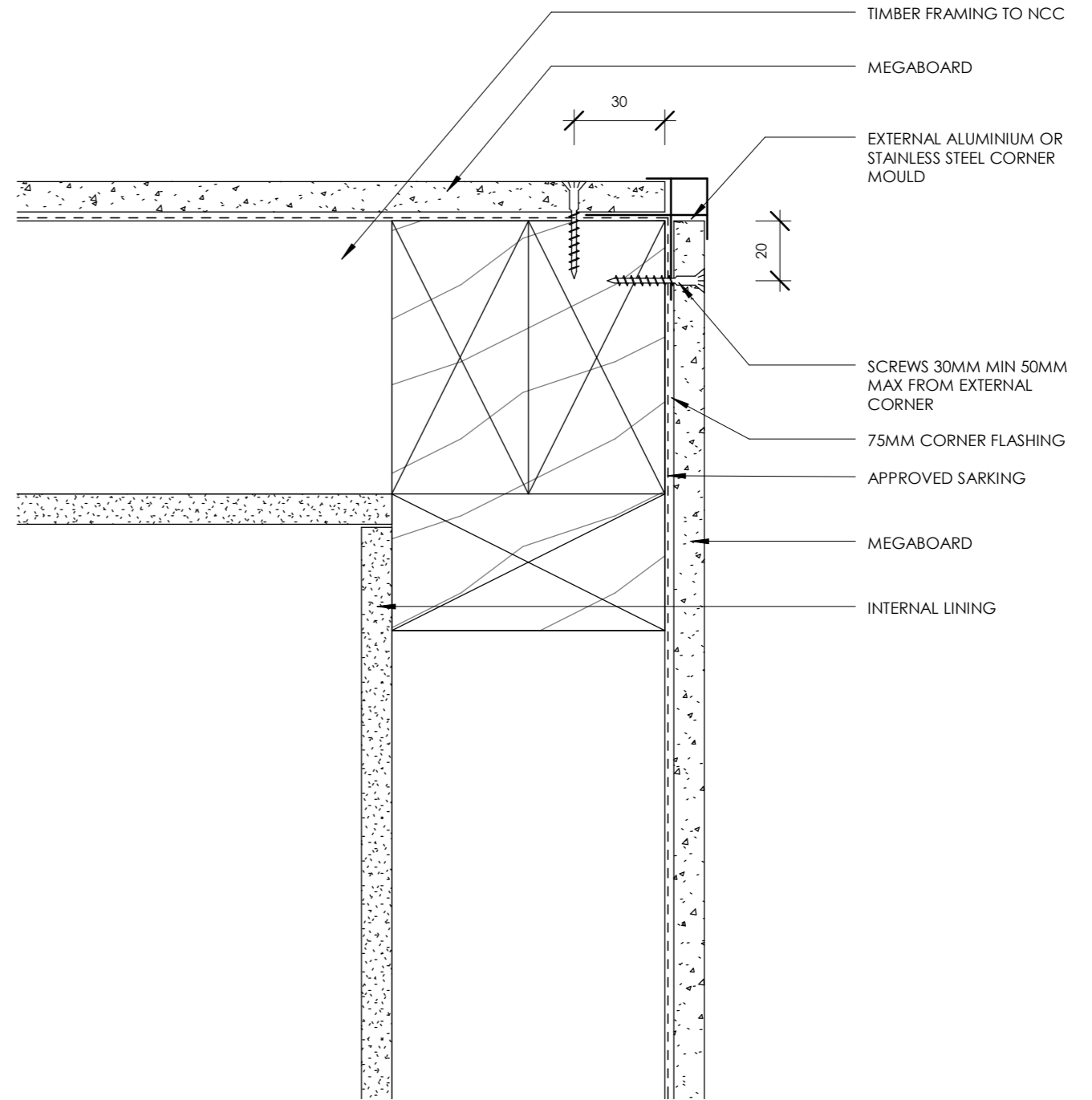

CORNER MOULDING

1

EXTERNAL CORNER 2

1:2

CLIENT:
REGEN BUILDING SOLUTIONS

EXTERNAL CORNERS 2
- TECHNICAL -

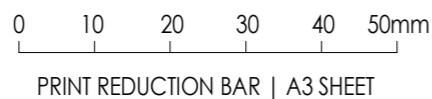

AMENDMENT		DATE
No.	DESCRIPTION	
A	primary issuance	24/10/16

MEGABOARD
STAITE ST, WINGFILED

REGEN BUILDING SOLUTIONS

ALL RIGHTS RESERVED. THE COPYRIGHT OF THIS DRAWING (INCLUDING ALL ATTACHED AND INCORPORATED DOCUMENTS) IS THE PROPERTY OF REGEN BUILDING SOLUTIONS (THE COMPANY). NEITHER THE FORM OR ANY PART OF IT MAY BE USED OR REPRODUCED BY ANY METHOD WHATSOEVER OR INCORPORATED BY REFERENCE OR IN ANY MANNER WHATSOEVER IN ANY OTHER DOCUMENT WITHOUT THE PRIOR WRITTEN CONSENT OF THE COMPANY. EXCLUSIVE RIGHTS TO REGEN BUILDING SOLUTIONS

SCALE 1:2
DRAWN *waypoint . building . design*
APPROVED - [sign]

DRAWING No. **MB01-A106** REVISION **A**

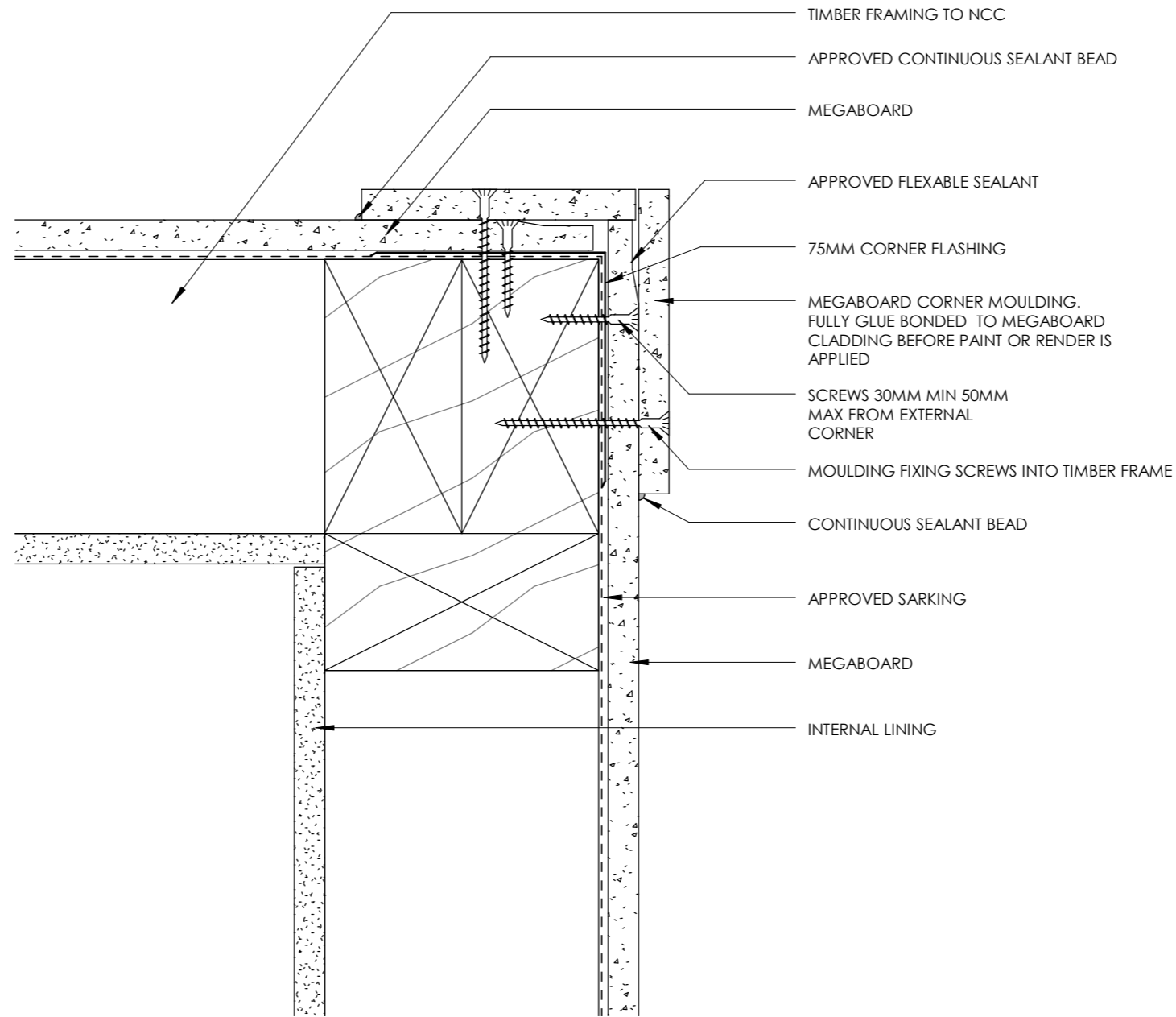

1

EXTERNAL CORNERS 3

1:2

CLIENT:

REGEN BUILDING SOLUTIONS

EXTERNAL CORNERS 3

- TECHNICAL -

0 10 20 30 40 50mm

PRINT REDUCTION BAR | A3 SHEET

AMENDMENT

No.	DESCRIPTION	DATE
A	primary issuance	24/10/16

MEGABOARD
STAITE ST, WINGFILED

REGEN BUILDING SOLUTIONS

ALL RIGHTS RESERVED. THE COPYRIGHT OF THIS DRAWING (INCLUDING ALL ATTACHED AND INCORPORATED DOCUMENTS) IS THE PROPERTY OF REGEN BUILDING SOLUTIONS (THE COMPANY). NEITHER THE FORM OR ANY PART OF IT MAY BE USED OR REPRODUCED BY ANY METHOD WHATSOEVER OR INCORPORATED BY REFERENCE OR IN ANY MANNER WHATSOEVER IN ANY OTHER DOCUMENT WITHOUT THE PRIOR WRITTEN CONSENT OF THE COMPANY. EXCLUSIVE RIGHTS TO REGEN BUILDING SOLUTIONS

SCALE 1:2
DRAWN waypoint . building . design
APPROVED - [sign]

DRAWING No. REVISION

MB01-A107 (A)

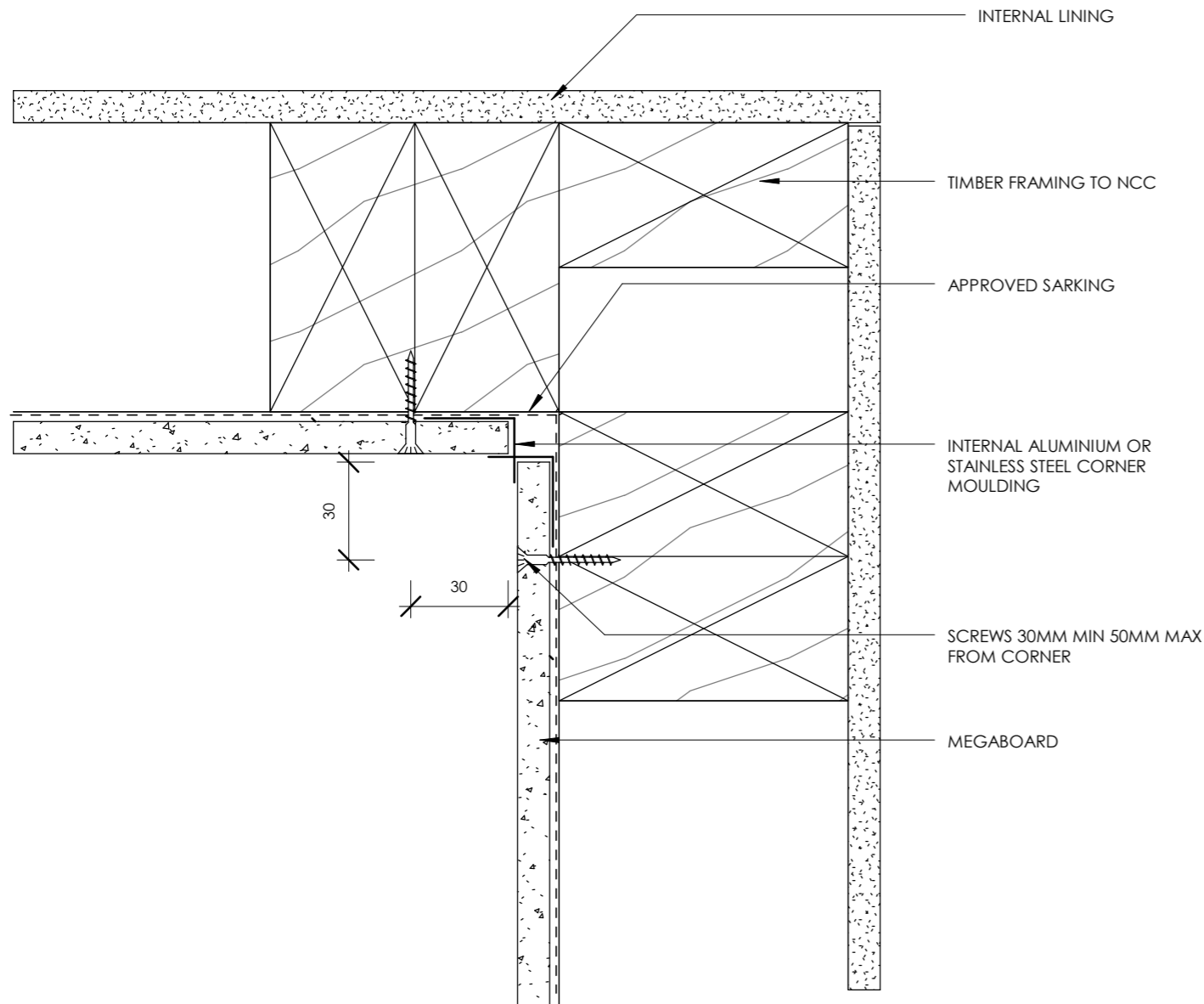

INTERNAL CORNER MOULDING

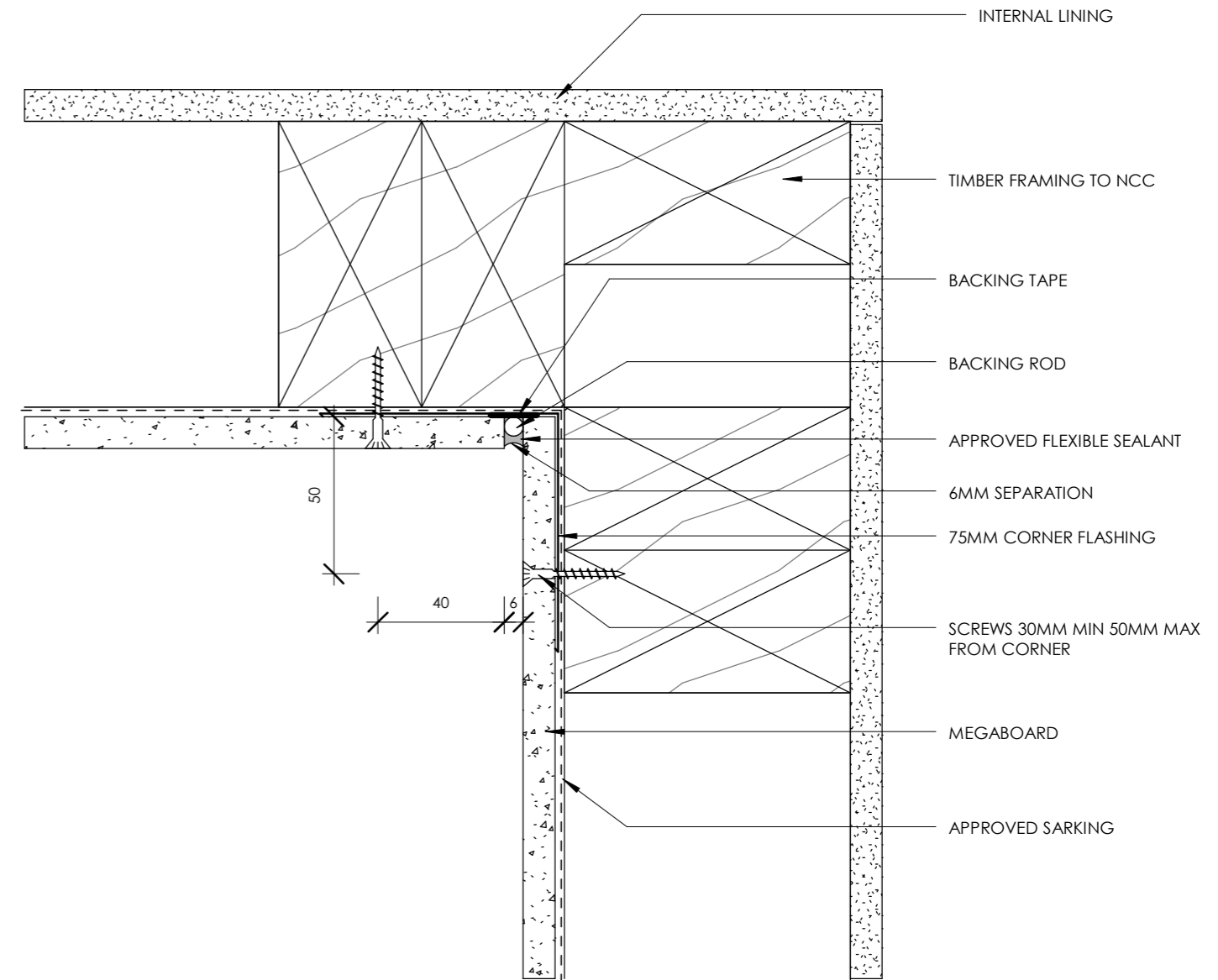

INTERNAL EXPRESSED CORNER

1 INTERNAL CORNERS 1
1 : 2

CLIENT: **REGEN BUILDING SOLUTIONS**

INTERNAL CORNERS 1
- TECHNICAL -

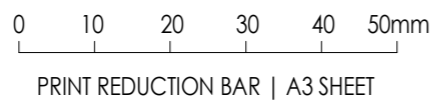

No.	DESCRIPTION	AMENDMENT	DATE
A	primary issuance		24/10/16

MEGABOARD
STAITE ST, WINGFILED

REGEN BUILDING SOLUTIONS

ALL RIGHTS RESERVED. THE COPYRIGHT OF THIS DRAWING (INCLUDING ALL ATTACHED AND INCORPORATED DOCUMENTS) IS THE PROPERTY OF REGEN BUILDING SOLUTIONS (THE COMPANY). NEITHER THE FORM OR ANY PART OF IT MAY BE USED OR REPRODUCED BY ANY METHOD WHATSOEVER OR INCORPORATED BY REFERENCE OR IN ANY MANNER WHATSOEVER IN ANY OTHER DOCUMENT WITHOUT THE PRIOR WRITTEN CONSENT OF THE COMPANY. EXCLUSIVE RIGHTS TO REGEN BUILDING SOLUTIONS

SCALE 1 : 2
DRAWN *waypoint . building . design*
APPROVED - [sign]

DRAWING No. **MB01-A108** REVISION **A**

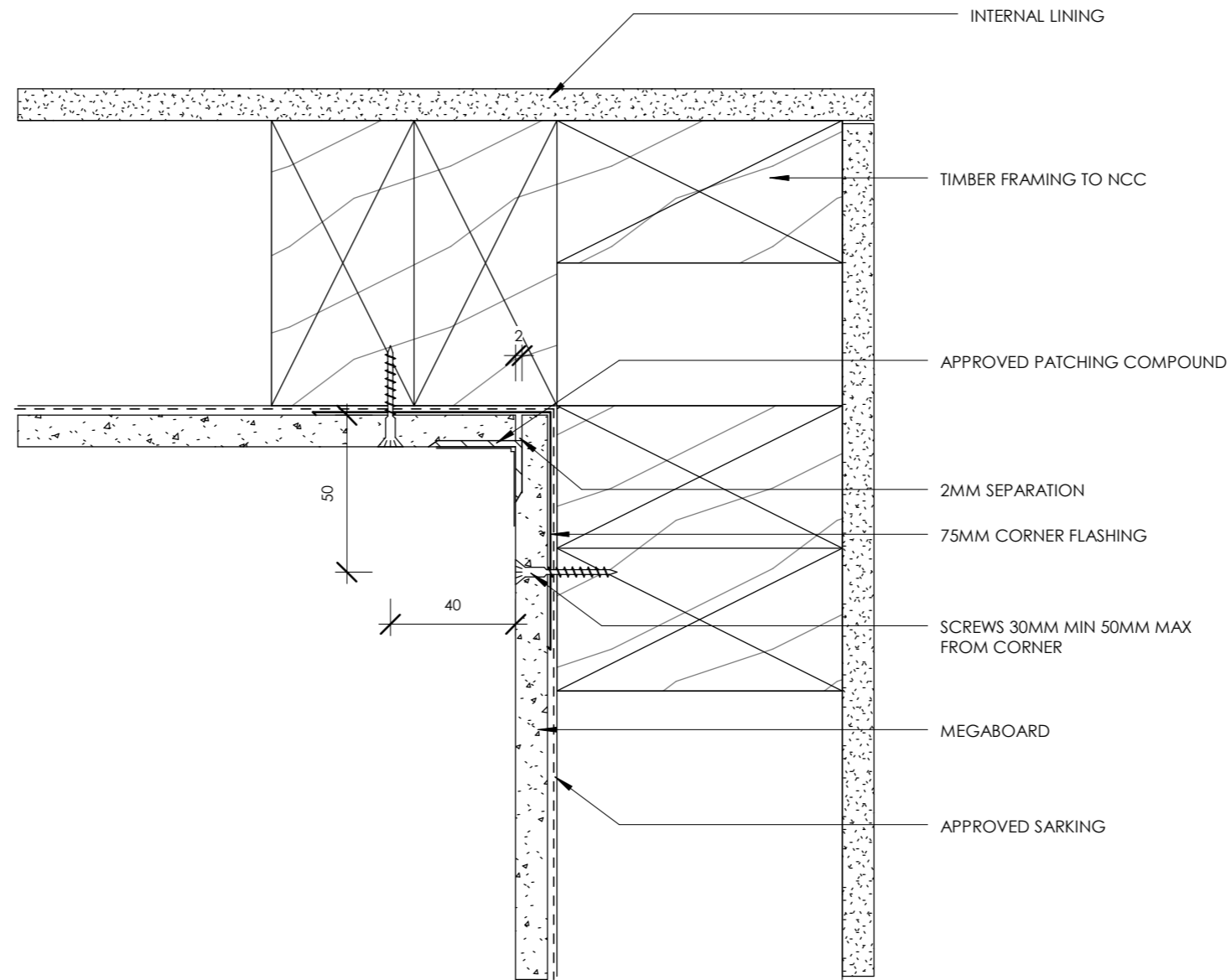

INTERNAL FLUSHED CORNER

1

INTERNAL CORNERS 2

1 : 2

CLIENT:	REGEN BUILDING SOLUTIONS	
---------	--------------------------	--

INTERNAL CORNERS 2	- TECHNICAL -
--------------------	---------------

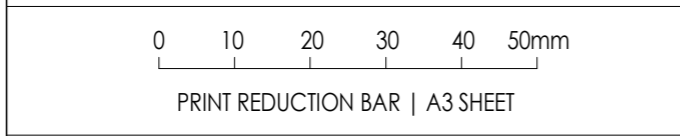

AMENDMENT		
No.	DESCRIPTION	DATE
A	primary issuance	24/10/16

MEGABOARD	REGEN BUILDING SOLUTIONS
STAITE ST, WINGFILED	

ALL RIGHTS RESERVED. THE COPYRIGHT OF THIS DRAWING (INCLUDING ALL ATTACHED AND INCORPORATED DOCUMENTS) IS THE PROPERTY OF REGEN BUILDING SOLUTIONS (THE COMPANY). NEITHER THE FORM OR ANY PART OF IT MAY BE USED OR REPRODUCED BY ANY METHOD WHATSOEVER OR INCORPORATED BY REFERENCE OR IN ANY MANNER WHATSOEVER IN ANY OTHER DOCUMENT WITHOUT THE PRIOR WRITTEN CONSENT OF THE COMPANY. EXCLUSIVE RIGHTS TO REGEN BUILDING SOLUTIONS

SCALE	1 : 2
DRAWN	waypoint . building . design
APPROVED	- [sign]

DRAWING No.	REVISION
MB01 - A109	A

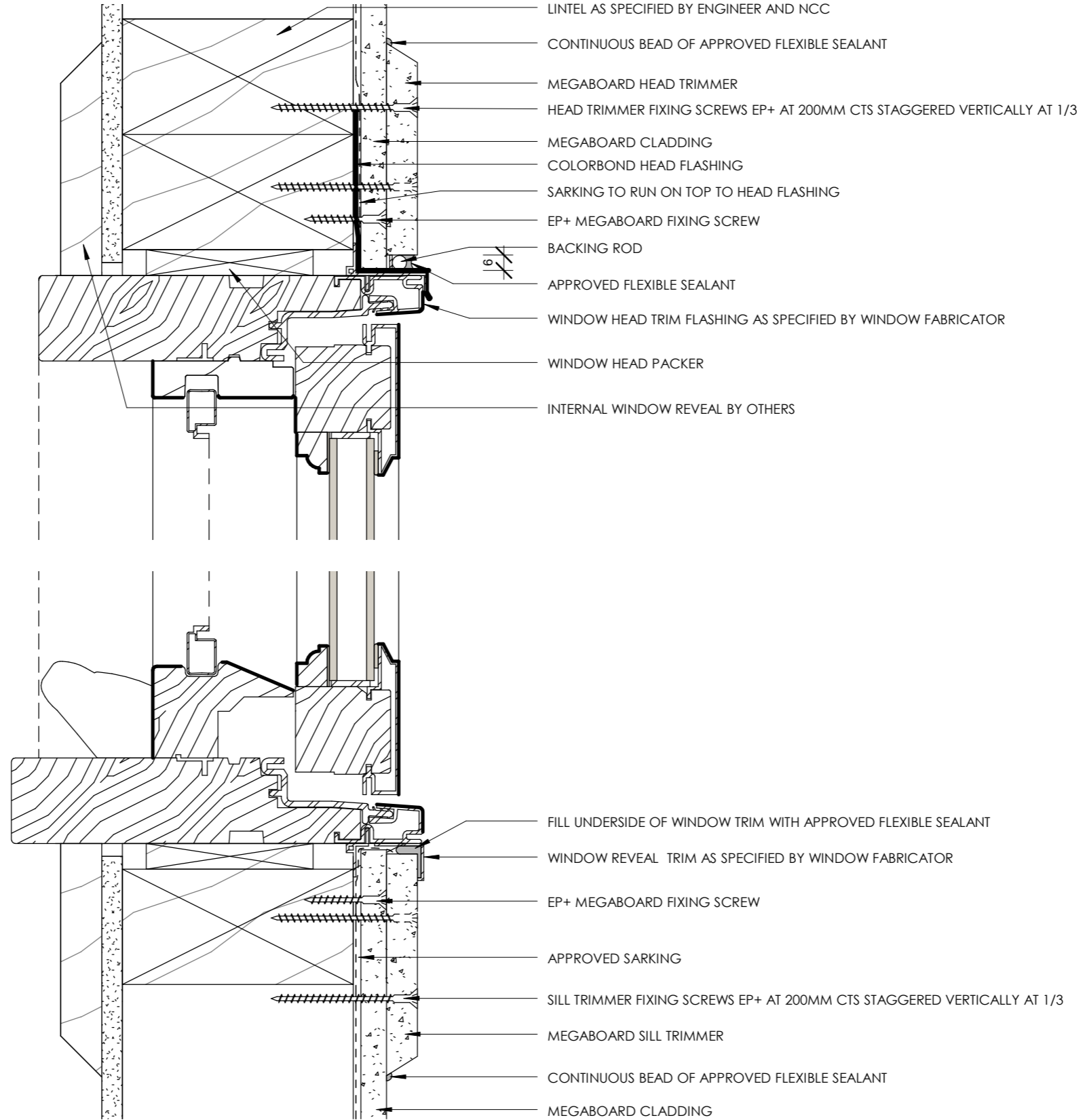

1 WINDOW SECTION
1 : 2

CLIENT:		REGEN BUILDING SOLUTIONS		WINDOWS 1		- TECHNICAL -			
		AMENDMENT		MEGABOARD		REGEN BUILDING SOLUTIONS			
No.	DESCRIPTION	DATE	STAITE ST, WINGFILED						
A	primary issuance	24/10/16							
<small>ALL RIGHTS RESERVED. THE COPYRIGHT OF THIS DRAWING (INCLUDING ALL ATTACHED AND INCORPORATED DOCUMENTS) IS THE PROPERTY OF REGEN BUILDING SOLUTIONS (THE COMPANY). NEITHER THE FORM OR ANY PART OF IT MAY BE USED OR REPRODUCED BY ANY METHOD WHATSOEVER OR INCORPORATED BY REFERENCE OR IN ANY MANNER WHATSOEVER IN ANY OTHER DOCUMENT WITHOUT THE PRIOR WRITTEN CONSENT OF THE COMPANY. EXCLUSIVE RIGHTS TO REGEN BUILDING SOLUTIONS</small>				SCALE	1 : 2	DRAWING No.	REVISION		
				DRAWN	waypoint . building . design			MB01-A110	A
				APPROVED	- [sign]				

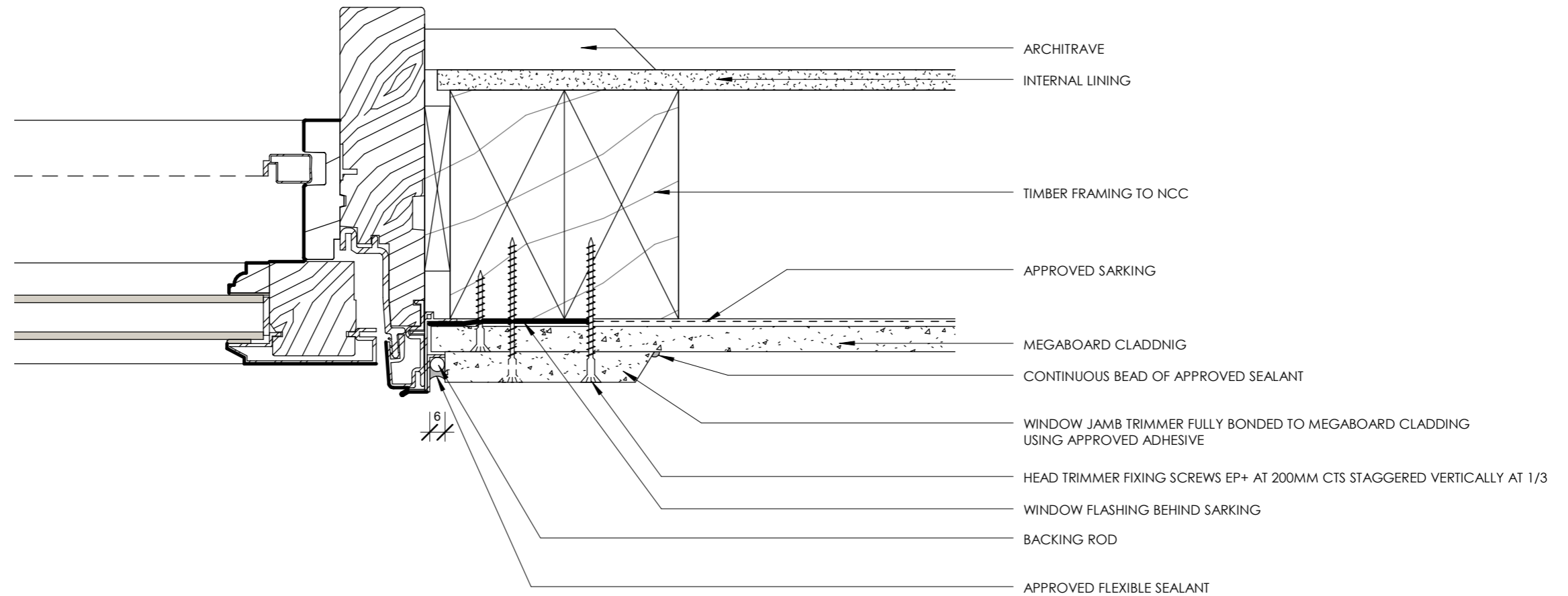

1 WINDOW PLAN
1 : 2

CLIENT:		REGEN BUILDING SOLUTIONS		WINDOWS 2		- TECHNICAL -	
 PRINT REDUCTION BAR A3 SHEET		AMENDMENT		MEGABOARD STAITE ST, WINGFILED		REGEN BUILDING SOLUTIONS	
		No.	DESCRIPTION				
		A	primary issuance	24/10/16	SCALE 1 : 2		DRAWING No.
ALL RIGHTS RESERVED. THE COPYRIGHT OF THIS DRAWING (INCLUDING ALL ATTACHED AND INCORPORATED DOCUMENTS) IS THE PROPERTY OF REGEN BUILDING SOLUTIONS (THE COMPANY). NEITHER THE FORM OR ANY PART OF IT MAY BE USED OR REPRODUCED BY ANY METHOD WHATSOEVER OR INCORPORATED BY REFERENCE OR IN ANY MANNER WHATSOEVER IN ANY OTHER DOCUMENT WITHOUT THE PRIOR WRITTEN CONSENT OF THE COMPANY. EXCLUSIVE RIGHTS TO REGEN BUILDING SOLUTIONS					DRAWN waypoint . building . design		REVISION MB01-A111 A
					APPROVED - [sign]		

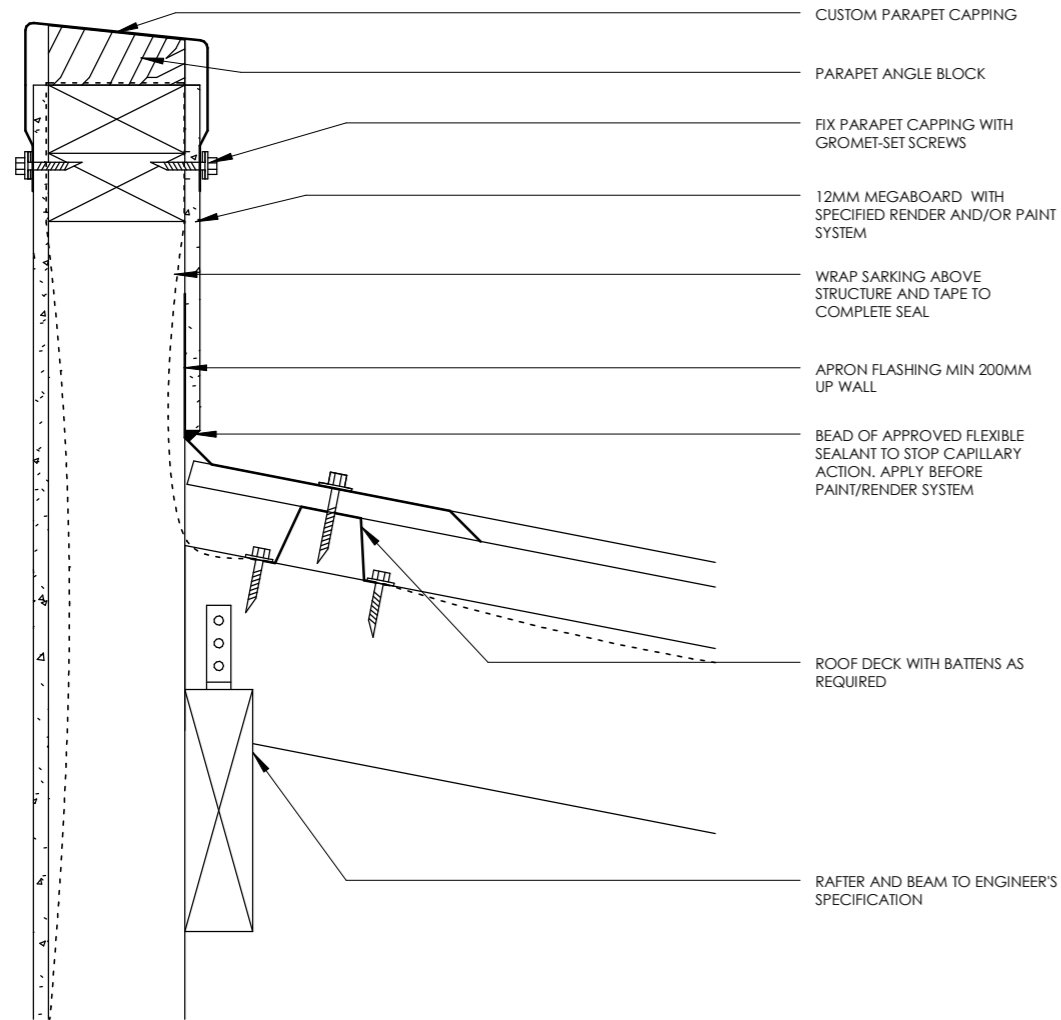

1 Parapets
1 : 5

CLIENT:		REGEN BUILDING SOLUTIONS		PARAPETS		- TECHNICAL -	
		AMENDMENT		MEGABOARD STAITE ST, WINGFILED		REGEN BUILDING SOLUTIONS	
		No.	DESCRIPTION				
ALL RIGHTS RESERVED. THE COPYRIGHT OF THIS DRAWING (INCLUDING ALL ATTACHED AND INCORPORATED DOCUMENTS) IS THE PROPERTY OF REGEN BUILDING SOLUTIONS (THE COMPANY). NEITHER THE FORM OR ANY PART OF IT MAY BE USED OR REPRODUCED BY ANY METHOD WHATSOEVER OR INCORPORATED BY REFERENCE OR IN ANY MANNER WHATSOEVER IN ANY OTHER DOCUMENT WITHOUT THE PRIOR WRITTEN CONSENT OF THE COMPANY. EXCLUSIVE RIGHTS TO REGEN BUILDING SOLUTIONS		A	primary issuance	24/10/16	SCALE	1 : 5	DRAWING No. MB01-A112 A
					DRAWN	waypoint . building . design	
					APPROVED - [sign]		

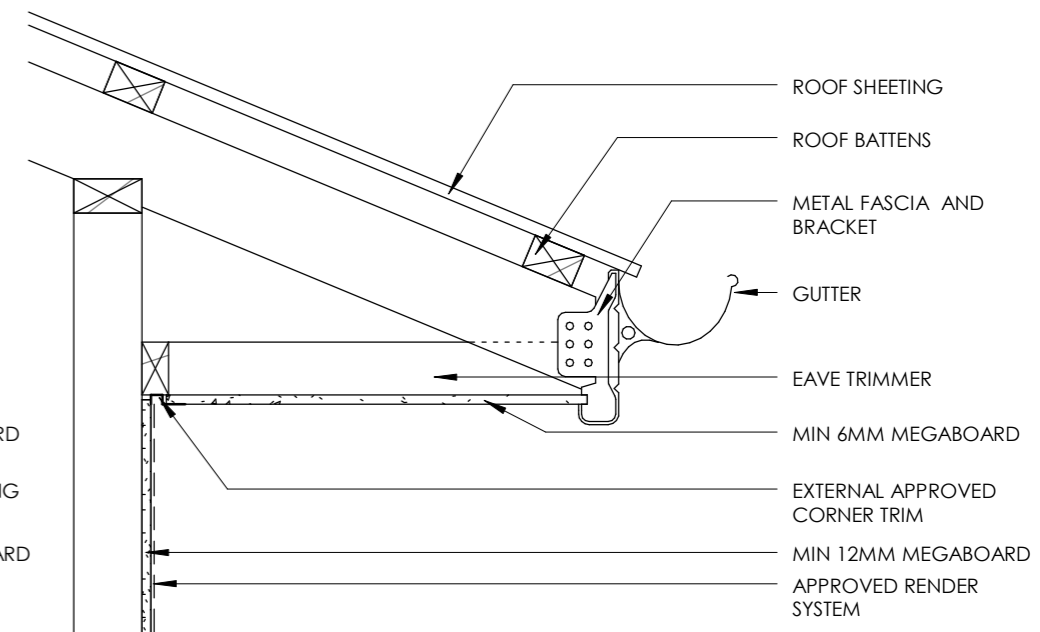
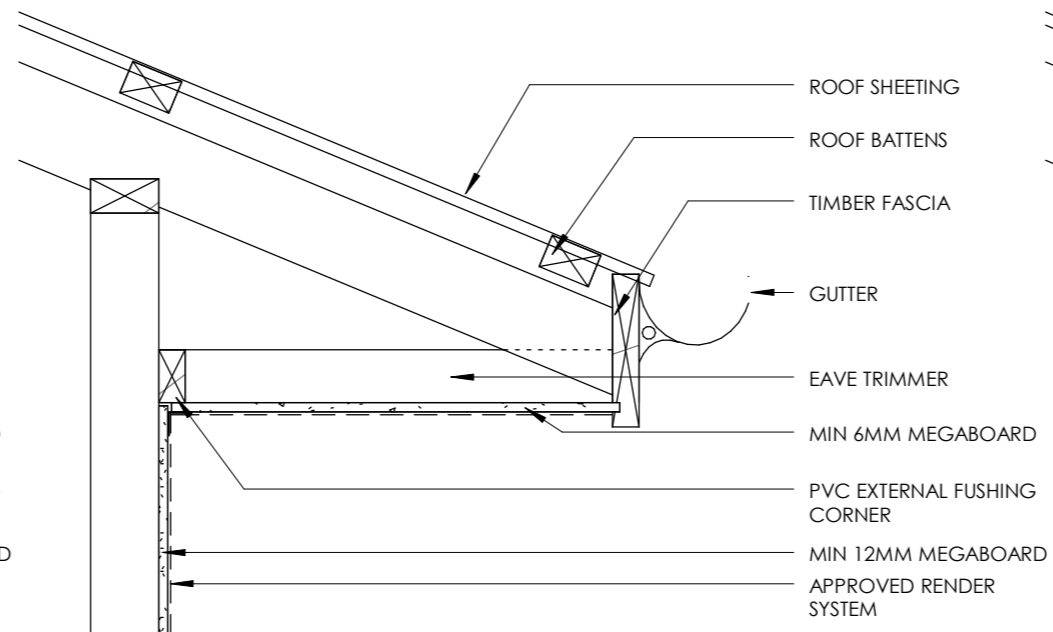
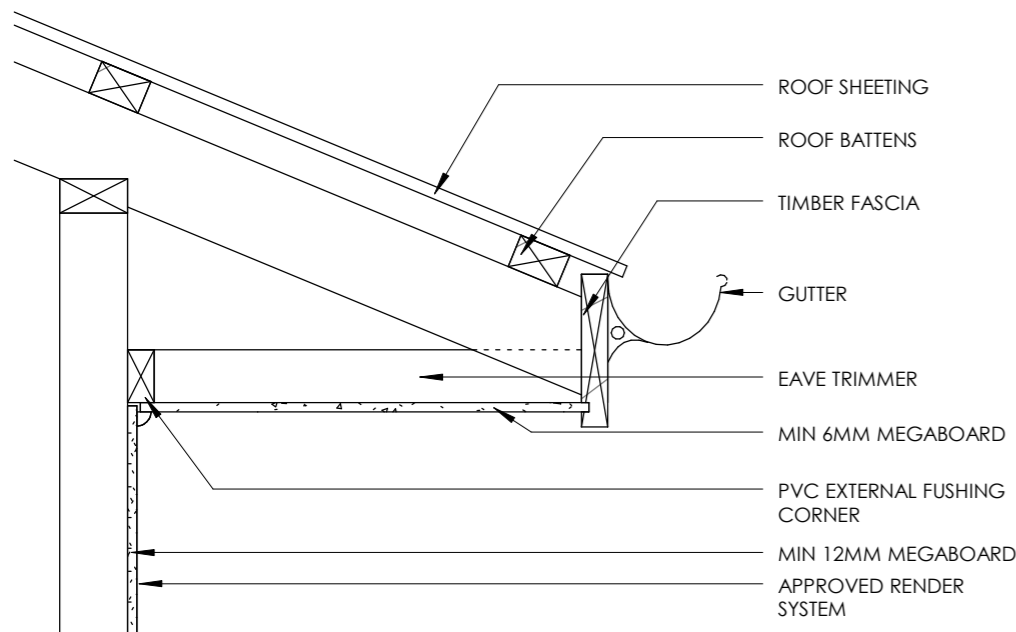

1

SOFFIT LINING / EAVES

1 : 10

CLIENT:

REGEN BUILDING SOLUTIONS

SOFFIT LINING / EAVES

- TECHNICAL -

0 10 20 30 40 50mm

PRINT REDUCTION BAR | A3 SHEET

AMENDMENT

No.	DESCRIPTION	DATE
A	primary issuance	24/10/16

MEGABOARD
STAITE ST, WINGFILED

REGEN BUILDING SOLUTIONS

ALL RIGHTS RESERVED. THE COPYRIGHT OF THIS DRAWING (INCLUDING ALL ATTACHED AND INCORPORATED DOCUMENTS) IS THE PROPERTY OF REGEN BUILDING SOLUTIONS (THE COMPANY). NEITHER THE FORM OR ANY PART OF IT MAY BE USED OR REPRODUCED BY ANY METHOD WHATSOEVER OR INCORPORATED BY REFERENCE OR IN ANY MANNER WHATSOEVER IN ANY OTHER DOCUMENT WITHOUT THE PRIOR WRITTEN CONSENT OF THE COMPANY. EXCLUSIVE RIGHTS TO REGEN BUILDING SOLUTIONS

SCALE 1 : 10
DRAWN waypoint . building . design
APPROVED - [sign]

DRAWING No. REVISION

MB01-A113 A